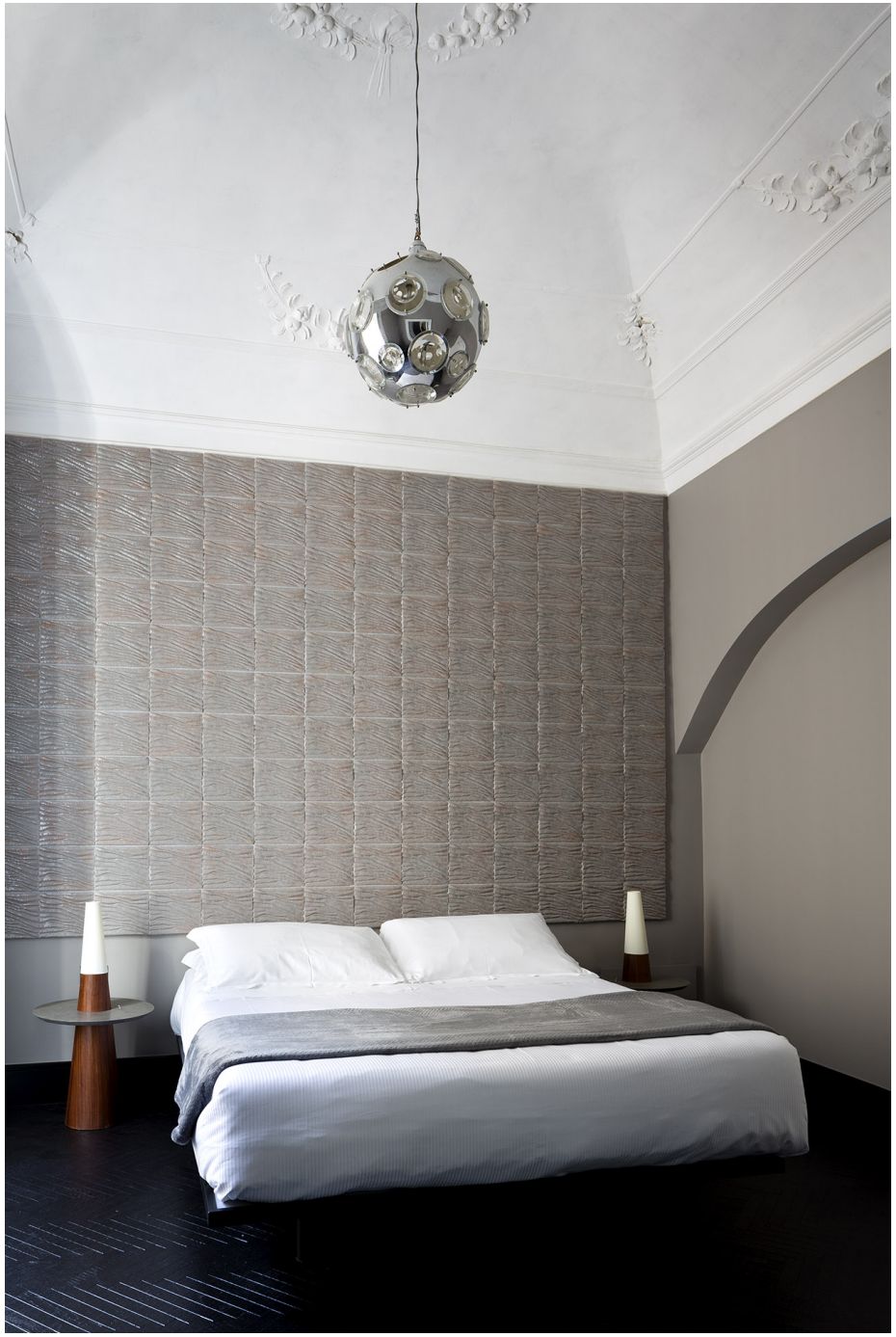

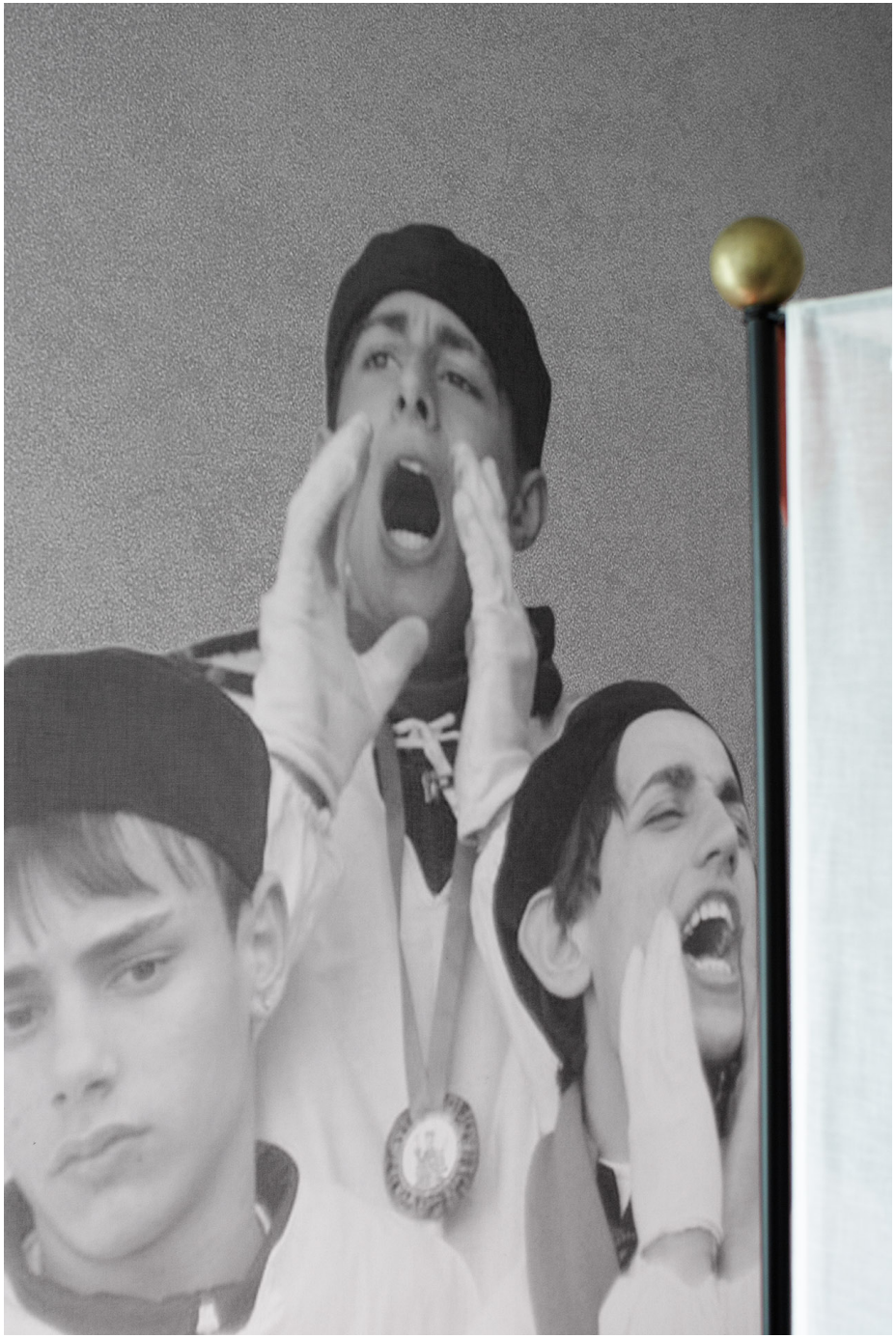
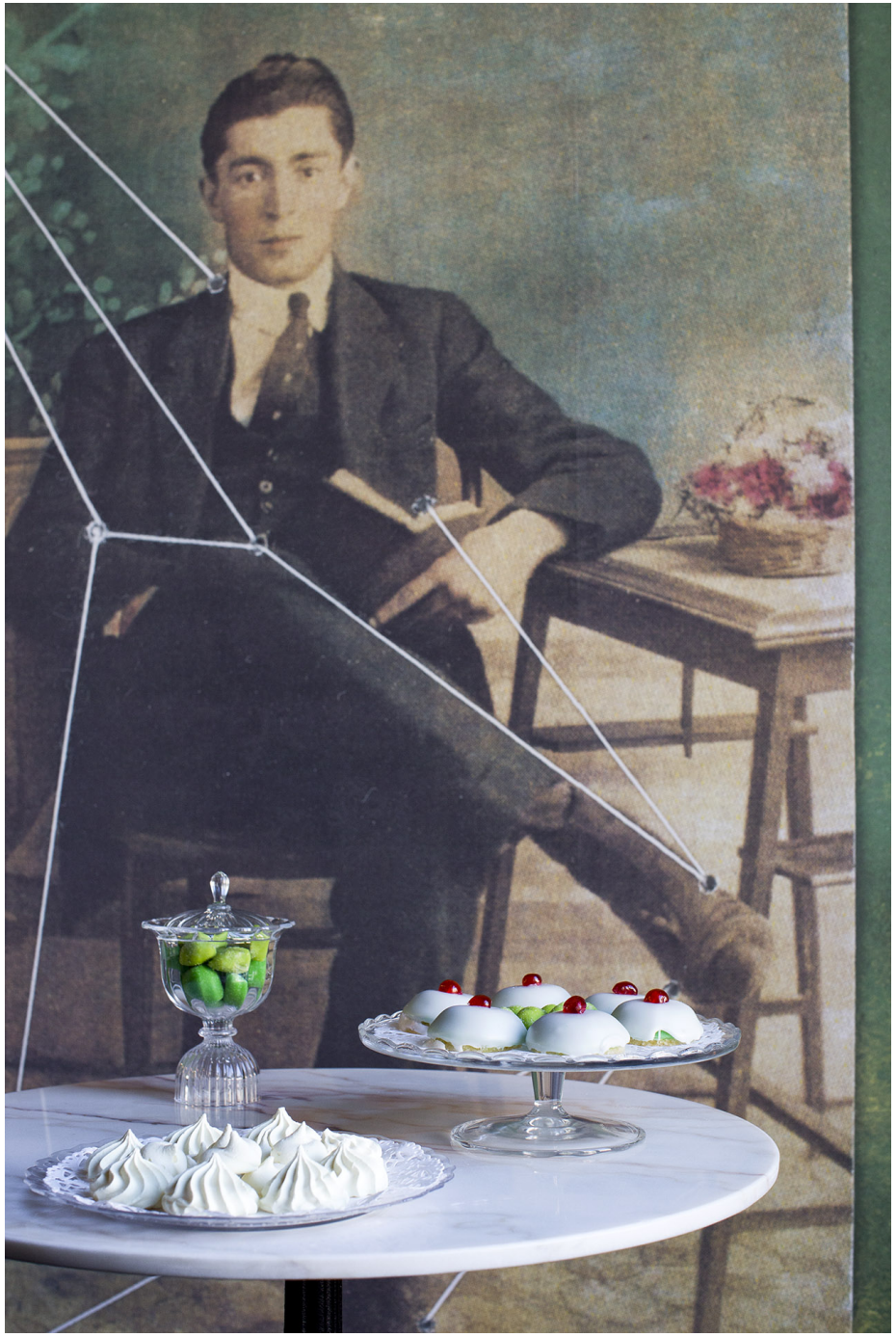
Melita
Circei